

UCSF Health V.5
12.20.2020
UCSF COVID-19 Clinical Working Group
Owners: Sarah Doernberg and Matt Aldrich

UCSF Health Interim Guidance for Existing Adult Inpatient Asymptomatic Testing and Retesting Algorithm

Guidelines are intended to assist with clinical decision-making for common situations but cannot replace personalized evaluation and management decisions based on individual patient factors

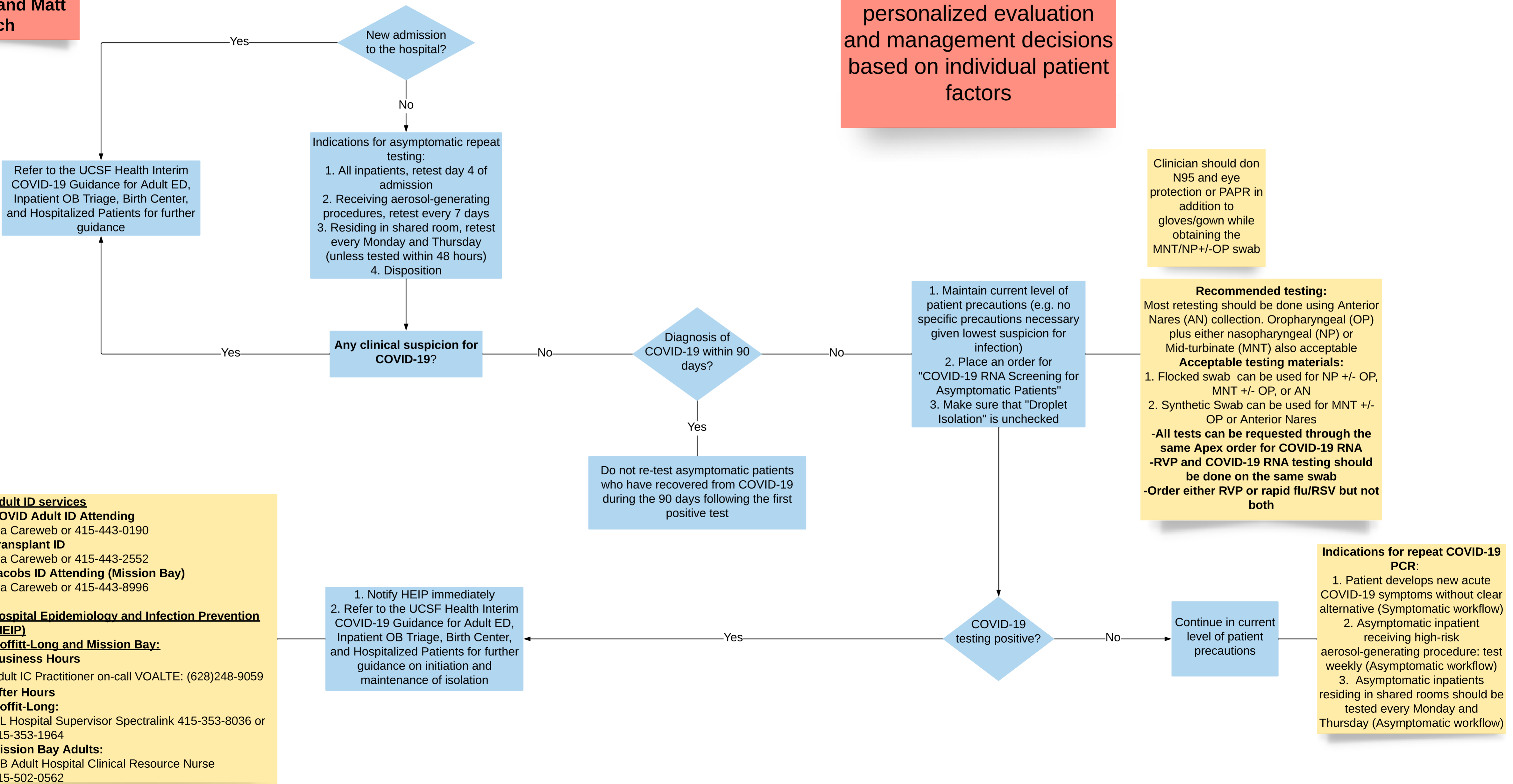

Clinician should don N95 and eye protection or PAPR in addition to gloves/gown while obtaining the MNT/NP+/-OP swab

Recommended testing:
 Most retesting should be done using Anterior Nares (AN) collection. Oropharyngeal (OP) plus either nasopharyngeal (NP) or Mid-turbinate (MNT) also acceptable
Acceptable testing materials:
 1. Flocked swab can be used for NP +/- OP, MNT +/- OP, or AN
 2. Synthetic Swab can be used for MNT +/- OP or Anterior Nares
-All tests can be requested through the same Apex order for COVID-19 RNA
-RVP and COVID-19 RNA testing should be done on the same swab
-Order either RVP or rapid flu/RSV but not both

Adult ID services
COVID Adult ID Attending
 Via Careweb or 415-443-0190
Transplant ID
 Via Careweb or 415-443-2552
Jacobs ID Attending (Mission Bay)
 Via Careweb or 415-443-8996

Hospital Epidemiology and Infection Prevention (HEIP)
Moffitt-Long and Mission Bay:
Business Hours
 Adult IC Practitioner on-call VOALTE: (628)248-9059
After Hours
Moffitt-Long:
 ML Hospital Supervisor Spectralink 415-353-8036 or 415-353-1964
Mission Bay Adults:
 MB Adult Hospital Clinical Resource Nurse 415-502-0562

Indications for repeat COVID-19 PCR:
 1. Patient develops new acute COVID-19 symptoms without clear alternative (Symptomatic workflow)
 2. Asymptomatic inpatient receiving high-risk aerosol-generating procedure: test weekly (Asymptomatic workflow)
 3. Asymptomatic inpatients residing in shared rooms should be tested every Monday and Thursday (Asymptomatic workflow)