

# Mission Bay On-Site PUI Workflow

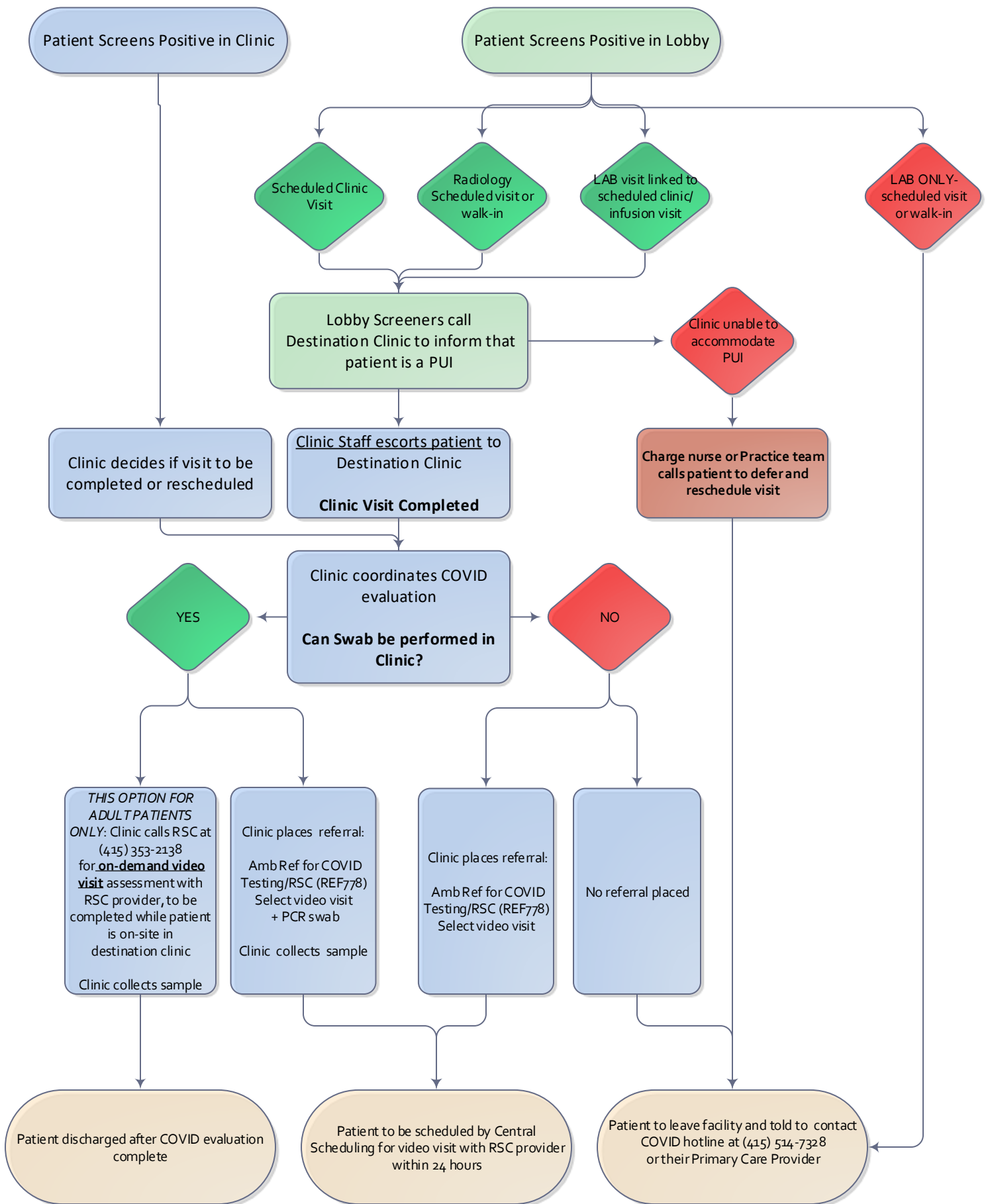

## TIP SHEET FOR ORDERING COVID PCR SWAB AND PROVIDER VIDEO VISIT

Use **Ambulatory Referral to COVID Testing Appointment/RSC and COVID POCT/PCR Panel (REF 778)**, to request a provider appointment or a swab only visit. The PCR swab order is included in the order panel.

### Provider visit + Swab

Select Provider Appointment, Video Visit and PCR Swab

Ambulatory Referral to COVID Testing Appointment/RSC and COVID POCT/PCR Panel (UCSF ONLY)  Accept

Ambulatory Referral to COVID Testing Appointment or Respiratory Screening Clinic (UCSF ONLY)  Accept  Cancel

Class: UCSF

Referal: To dept spec: General Internal

To dept:

Priority: Routine

Select visit type: Pre-procedure/admission/study testing only Other COVID testing-only appointment **Provider appointment**

Which type of visit should be scheduled? In-Person visit **Video Visit** Molecular Antibody COVID Treatment

Does the patient have a UCSF PCR? Yes No

Process Inst: Please consult the reference link below for guidance on when to select PCR vs POCT.

For "Pre-procedure/admission/study testing only" and "Other COVID testing-only appointment" remember to place all orders requested, including the appropriate COVID swab order - PCR, POCT or both.

For pre-procedure testing, POCT should be requested to be done on the day of the procedure (it is valid for 24 hours). Pre-procedure PCR should continue to be requested 2-4 days prior to the procedure.

Reference: 1. Click here for guidance on which COVID test to order

Links:

Show Additional Order Details for

POCT COVID-19 RNA, Qualitative, Rapid

COVID-19 RNA Testing, Qualitative (Priority 1-4)

Text Required

Other clinical concern for COVID-19 (petechiae, acral vasculitic changes, suggestive imaging (B peripheral groundglass opacities) OR COVID-19 exposure (including household contact, newborn with COVID-19 confirmed mother)

Priority 1 (Symptomatic, Contact Investigation)

Outpatient Symptomatic

Outpatient Contact Investigation

Priority 2 (Asymptomatic, Pre-Procedure (including Outside UCSF/BCHO and Dental Care), Asymptomatic High Risk)

Priority 3 (Asymptomatic with Frequent Public Interactions)

Priority 4 (Asymptomatic Other Risk, General Screen)

Text Required  Accept

Order as Priority 1  
Outpatient Symptomatic

### Swab only

No referral needed de-select this box  
Select swab only

Ambulatory Referral to COVID Testing Appointment/RSC and COVID POCT/PCR Panel (UCSF ONLY)  Accept

Ambulatory Referral to COVID Testing Appointment or Respiratory Screening Clinic (UCSF ONLY)  Accept

POCT COVID-19 RNA, Qualitative, Rapid

COVID-19 RNA Testing, Qualitative (Priority 1-4)

**COVID-19 SYMPTOMATIC CRITERIA**

**ADULT SYMPTOMATIC OR SUSPECTED COVID-19 CRITERIA**

Any of the following new acute symptoms:

- Fever (objective or subjective)
- Myalgias
- Respiratory symptoms (dyspnea or cough)
- URI symptoms (headache, rhinorrhea, sore throat)
- GI symptoms (diarrhea, nausea, vomiting)
- ENT symptoms (loss of taste or smell)
- Eye symptoms (conjunctivitis)

Other clinical concern for COVID-19

- Chest imaging findings suggestive of COVID-19 (bilateral, ground glass, peripheral distribution)
- Sustained close contact (e.g. household contact) with a known case of COVID-19
- Unable to provide history and no collateral regarding symptoms available
- Documented COVID-19 infection within 28 days without subsequent neg PCR x 2
- Newborns born to mothers with known COVID-19

**PEDIATRIC SYMPTOMATIC OR SUSPECTED COVID-19 CRITERIA**

Any of the following new acute symptoms:

- Fever (objective or subjective)
- Myalgias
- Respiratory symptoms (dyspnea or cough)
- URI symptoms (headache, rhinorrhea, sore throat)
- GI symptoms (diarrhea, nausea, vomiting)
- ENT symptoms (loss of taste or smell)
- Eye symptoms (conjunctivitis)

Other clinical concern for COVID-19 (petechiae, acral vasculitic changes, suggestive imaging (B peripheral groundglass opacities) OR COVID-19 exposure (including household contact, newborn with COVID-19 confirmed mother)

Priority 1 (Symptomatic, Contact Investigation)

Outpatient Symptomatic

Order as Priority 1  
Outpatient Symptomatic

Order as Priority 1  
Outpatient Symptomatic